

REVISED PLAN

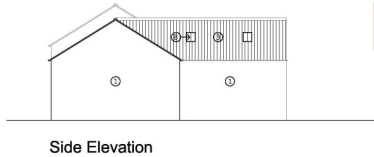
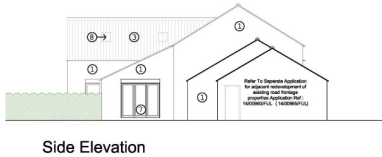
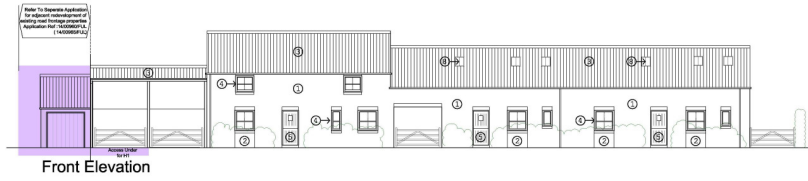

THIS COPY HAS BEEN MADE BY OR WITH THE AUTHORITY OF RYSDALE DISTRICT COUNCIL PURSUANT TO SECTION 41 OF THE COPYRIGHT ACT 1969 AND PATENTS ACT 1988. UNLESS THAT ACT PROVIDES A RELEVANT EXCEPTION TO COPYRIGHT, THIS COPY MUST NOT BE COPIED WITHOUT THE PRIOR PERMISSION OF THE COPYRIGHT OWNER.

- NOTES
- Materials-
- ① Brickwork
 - ② Recessed Brickwork Panels
 - ③ Pantiles
 - ④ Timber Framed Windows
 - ⑤ Timber Stable Style Door
 - ⑥ Glazed Stable Timber Door
 - ⑦ Timber Framed glass bifold doors
 - ⑧ Rooflight
- All Rainwater goods to be powder coated aluminium (Colour - Black)
Size and Fall brackets to match existing Building.

DATE
18/03/15

A	Slingsby Backland Elevations with	18/03/15	V01	A
Author	DSP Architects	Scale	1:100	Sheet No.
Client	Slingsby Development LLP	Project	Slingsby	Revision
Planning				
		DSP Architects LLP DSP House 2 Parkside Lane York YO1 1AA Tel: 01904 470000 Email: info@dsparchitects.co.uk Website: www.dsparchitects.co.uk		
Slingsby Development LLP Colenso House, Omega 1, Monks Cross Drive, Monks Cross, York.				
Former Car Garage Railway Street Slingsby				
New Development to Backland Elevations and Sections				
Scale	1:100	Project No.	4008	Sheet No.
Drawn By		Checked By	(05) 24	A